

TERITORIU: JUD. PRAHOVA  
LOCALITATE: ORAS BREAZA, INTRAVILAN  
SECTOR CADASTRAL: BREAZA DE SUS, STR. RAZBOIENI, NR. 6-8, TARLA 28, PARCELE din 369, din 374, JUD. PRAHOVA  
PROPRIETARI IMOBIL:  
- DCB GREENHILLS PROPERTIES SRL, Sat Paulesti Noi, Comuna Paulesti, Str. Regina Elisabeta, Nr. 14, Jud. Prahova  
NR. CAD. PROVIZORIU 31581 cu S=547mp.

SUPORT TOPOGRAFIC PT. INTOCMIREA PLANULUI DE SITUATIE  
SCARA 1:500

PLAN DE SITUATIE SC 1:500

A TEREN = 547,00 mp  
A Construita propusa = 147,00mp  
A Desfasurata propusa = 147,00mp  
POT propus = 26,87%  
CUT propus = 0,26

LEGENDA

- LOCUINTA Parter Sc = 147.00 mp
- ALEE ACCES
- SPATIU VERDE
- LIMITA TEREN
- IMPREJMUIRE

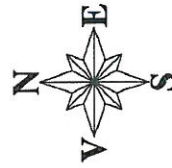
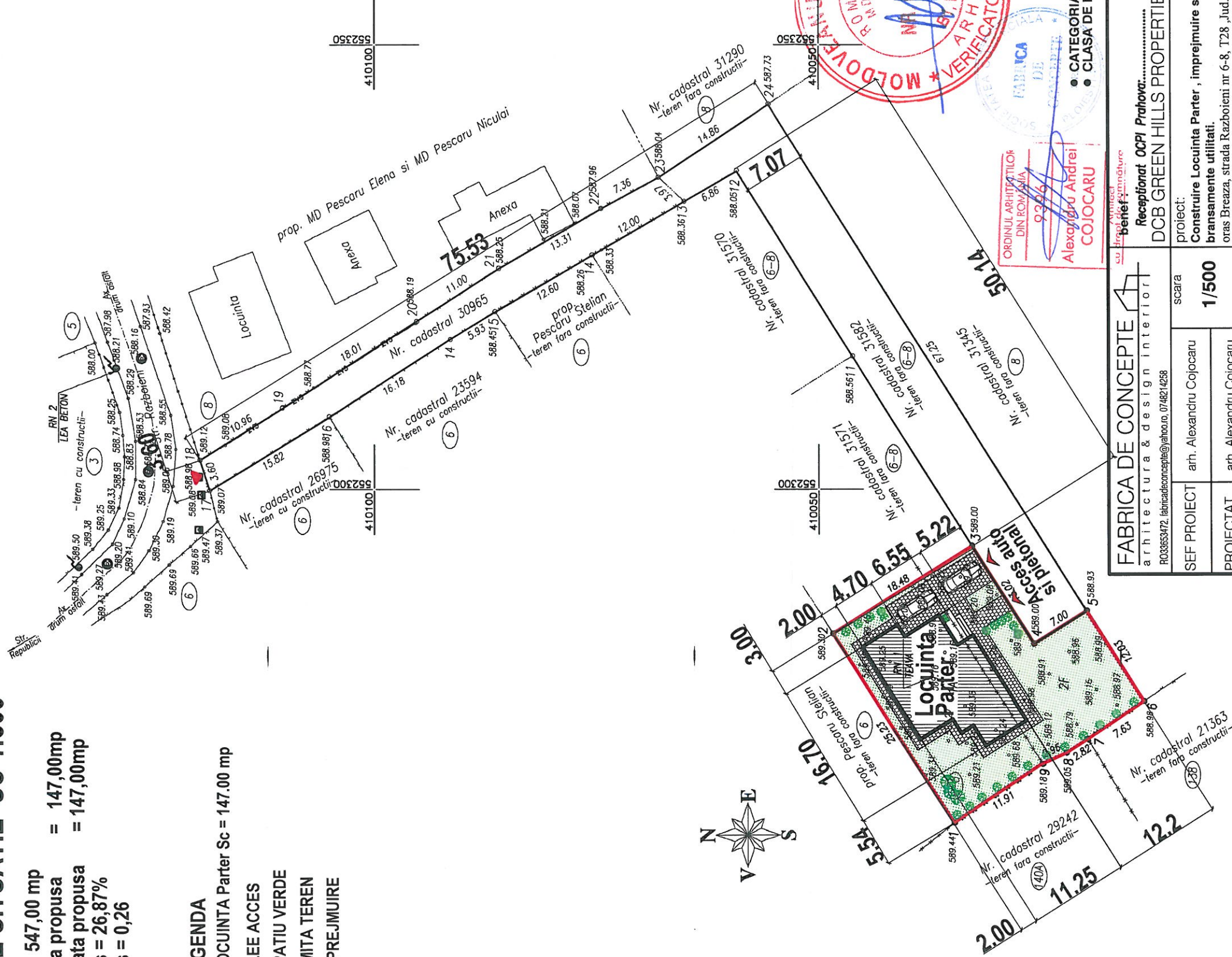

DETALIU RN 1 TEAVA METAL

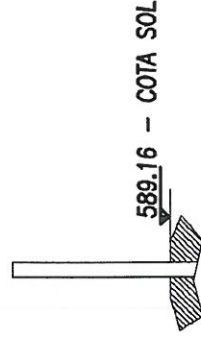

DETALIU RN 2 LEA BETON

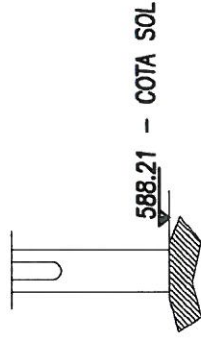

FABRICA DE CONCEPTE			
arhitectura & design interiori		scara	
RO33653472, fabricadeconcepte@yahoo.ro, 0748214258		1/5000	
SEF PROIECT	arh. Alexandru Cojocaru		data: Noi 2022
PROIECTAT	arh. Alexandru Cojocaru		
DESENAT	arh. Alexandru Cojocaru		

SISTEM DE COTE MAREA NEAGRA 1975  
SISTEM DE PROIECTIE STEREO 70.

PERSONA FIZICA AUTORIZATA MITRACHE I. MARIUS or. Breaza, Str. Slt. Erou Mihai Optis, nr. 8 Telefon: 0244/343718, 0724291740		BENEFICIARI: - DCB GREENHILLS PROPERTIES SRL, Paulesti	
Marius Mittrache Digitally signed by Marius Mittrache Date: 2022.11.14 20:08:52 +02:00		ADRESA IMOBILULUI: BREAZA, STR. RAZBOIENI, NR. 6-8, TARLA 28, PARCELE din 369, din 374, Jud. Prahova	
SEMNATURA:		SCARA 1:500	DATA 11.2022



ORDINUL ARHITECTILOR  
DIN ROMANIA  
9306  
Alexandru Andrei  
COJOCARU

• CATEGORIA DE IMPORTANTA "D"  
• CLASA DE IMPORTANTA IV

