

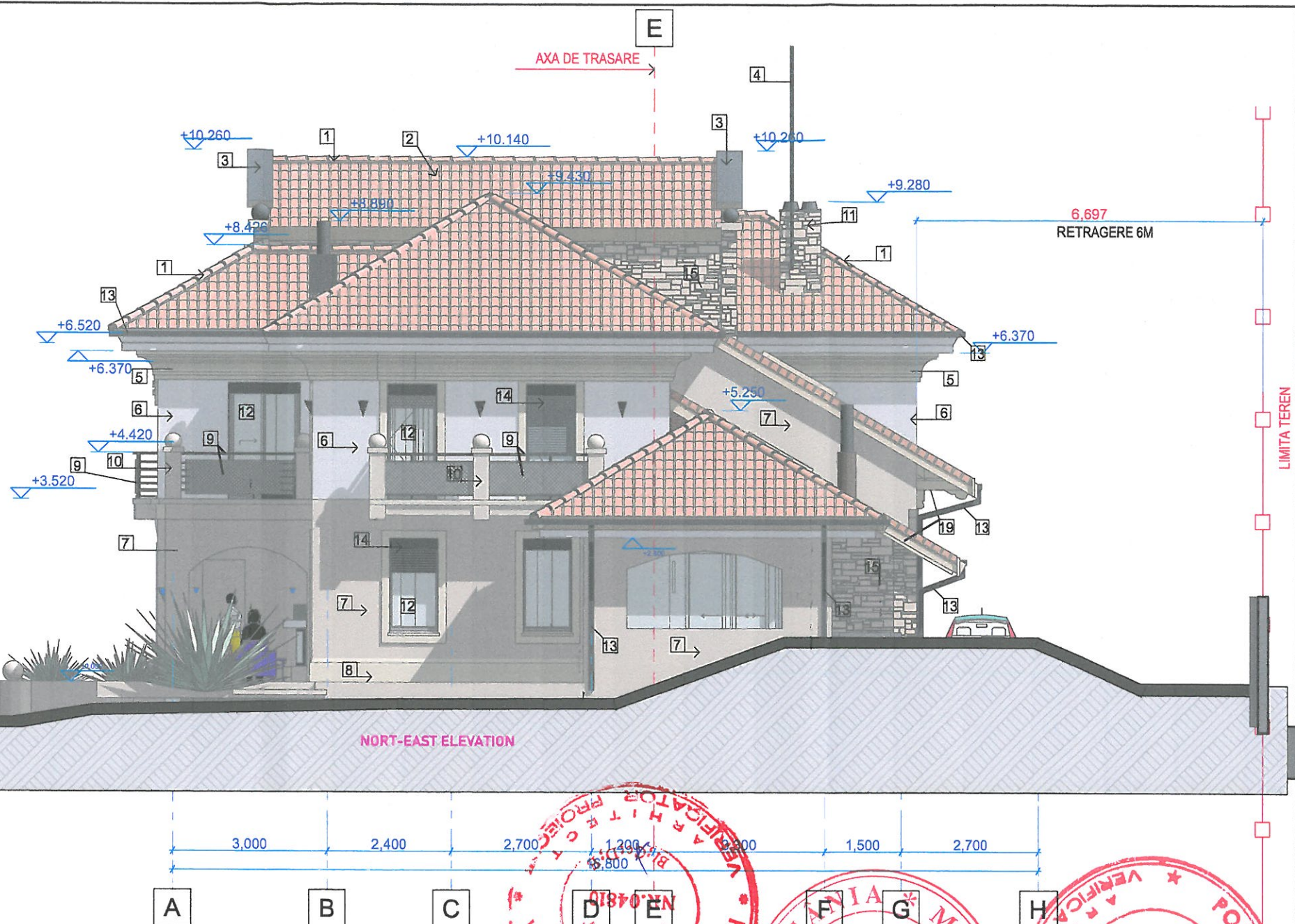



0.000= 564.500





#### EXTRAS MATERIALE FINISAJE FATADE

- 1 Tigla de coama antichizata in rosu-caramiziu-marou.
- 2 Tigla-ceramica antichizata in rosu-caramiziu-marou.
- 3 Copertina din tabla in RAL 7016 gri-antracit
- 4 Paratrasnet-teava metal zincat si vopsit in RAL 7016 gri-antracit.
- 5 Profil- cornisa taiata din piatra naturala VRATZA in bej.
- 6 Sistem termoizolant si placaj din piatra naturala in alb.
- 7 Sistem termoizolant si placaj din piatra naturala in bej lustruit.
- 8 Soclu termoizolat si placat cu profile piatra naturala in bej lustruit.
- 9 Balustrada din metal vopsit in RAL 7016-gri antracit.
- 10 Stalpisori-balustrada placati cu piatra naturala in bej lustruit.
- 11 Ghene aerisiri si fumuri placaj piatra dreptunghiulara in galben-marou.
- 12 Tamplarie aluminiu RAL 7016-gri antracit
- 13 Burlane-jgheaburi tabla vopsita in RAL 7016-gri antracit.
- 14 Rolete de protectie-aluminiu vopsit in RAL 7016-gri antracit
- 15 Sistem termoizolat-placaj piatra rustica dreptunghiulara galben- maro
- 17 Pereti de sprigin-placaj piatra naturala in bej lustruit
- 18 Geamuri de mansarda-aluminiu vopsit in RAL 7016-gri antracit
- 19 Elemente din lemn tratate antifug si vopsite in maro
- 20 Pavaj terase circulabile, trepte-piatra naturala b=30mm in bej satinat.

#### LEGENDA MATERIALE FATADE

POZ. 1,2. Tigla-ceramica Rosu-caramiziu	
POZ. 3,4,9,12,12,14,18. Elemente din metal vopsite in camp electrostatic-gri antr.	
POZ. 5,7,8,10. Placaj piatra naturala in bej lustruit b=20 mm	
POZ. 19. Elemente din lemn- vopsite in maro	

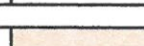
POZ. 15,11. Placaj piatra rustica dreptun- ghiulara in galben-marou.	
POZ. 6. Placaj piatra naturala alba b=20mm	
POZ. 20. Placaj piatra naturala in bej satinat b=30 mm	

CLASA DE IMPORTANTA A CONSTRUCTIEI: "IV"  
RISC DE INCENDIU: "MIC"  
CATEGORIA DE IMPORTANTA: "D" (CLADIRI DE IMPORTANTA REDUSA)  
PREZENTA DOCUMENTATIE ESTE VALABILA NUMAI PENTRU FAZA "D.T.A.C."

Expert				
Verificator	Arh. Minerva Parvulescu			
Verificator/expert	NUME	SEMNATURA	CERINTA	REFERAT/EXPERTIZA
PRO TREND BETA	Proiectant : <b>PROTREND BETA S.R.L.</b> Sediul social: Bucuresti, Sector 6, Str. Nucsoara nr.9, Bl.37, ap.38 CP-060521, J40/2599/04.03.2014, cod unic de inregistrare 32876181 INGINERIE SI SERVICII DE CONSULTANTA TEHNICA	Scara <b>1:100</b>	Beneficiar: <b>Grajdiu Marcel, Grajdieru Gabriela</b> Amplasament: Judetul Prahova, orasul Breaza, str. Republicii nr. 14B, cod postal 105400.	DATA: <b>03.2023</b> Proiect nr. <b>0907-10-PTB</b>
Proiectat	Arh. M. Eremciuc	Data <b>03.2023</b>	Titlul proiectului: <b>CONSTRUIRE CASA UNIFAMILIALA S+P+1E, ANEXE GOSPODARESTI (FOISOR-ANEXE MAGAZIE), IMPREJMUIRE PARTIALA, ORGANIZARE DE SANTIER, BRANSAMENTE UTILITATI</b>	Faza: <b>D.T.A.C.</b>
Desenat	Arh. M. Eremciuc		Titlul plansei: <b>FATADA NORD-EST</b>	Plansa: <b>A 13</b>
Verificat	Arh. Irina Crudu			