

FATADA LATERALA STANGA

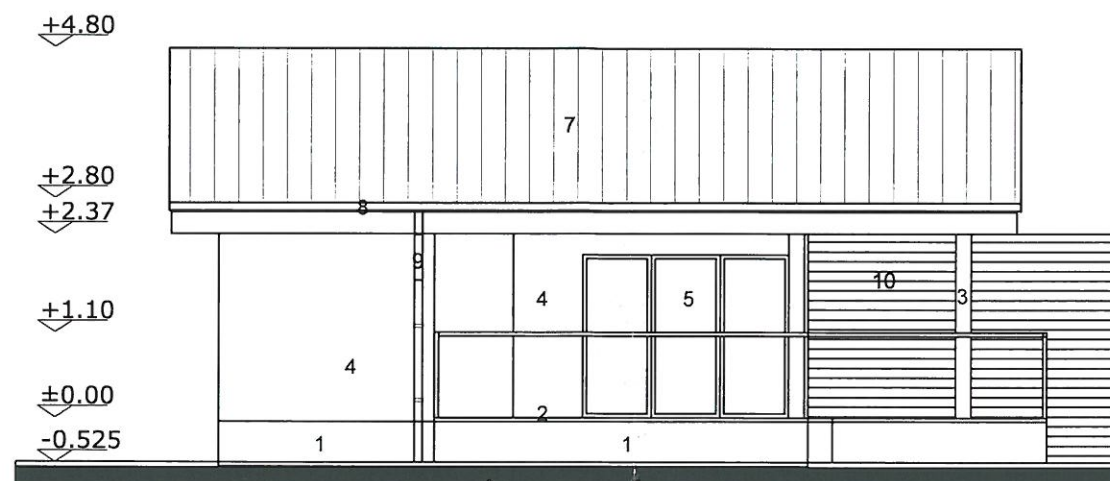

FATADA LATERALA DREAPTA

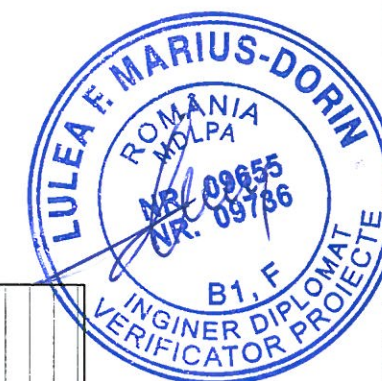
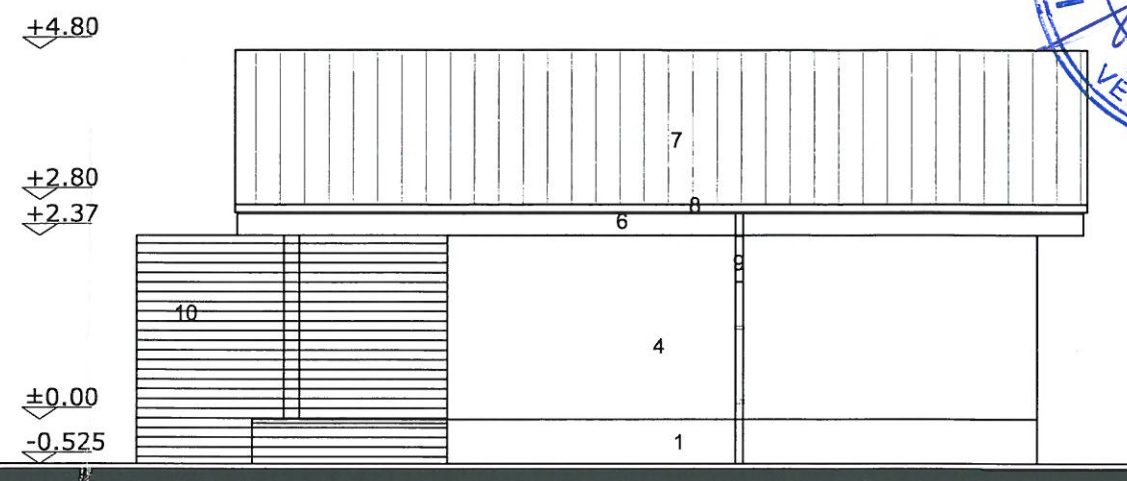

FATADA POSTERIOARA

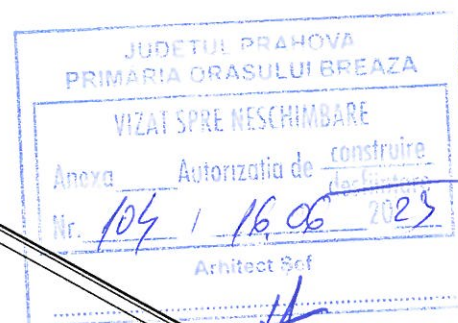
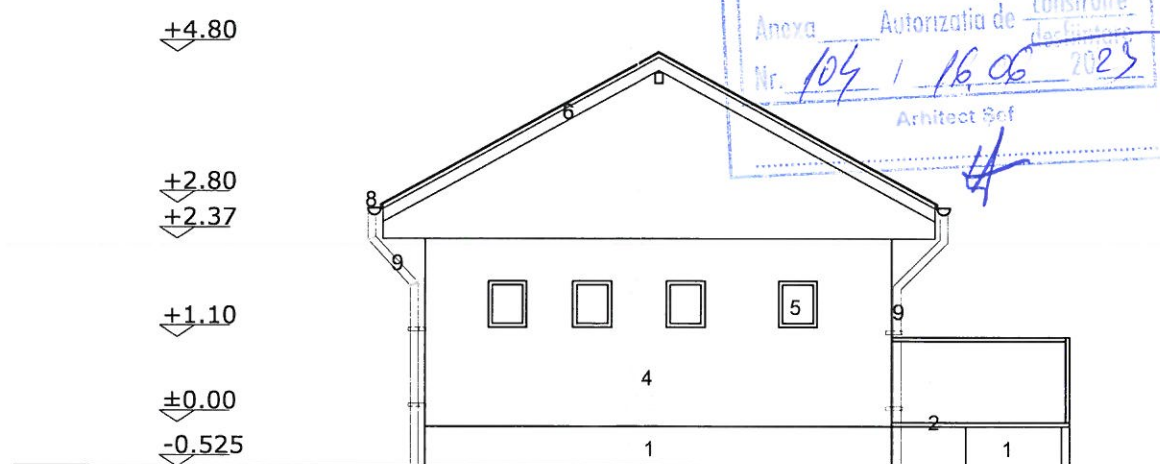

FATADA PRINCIPALA

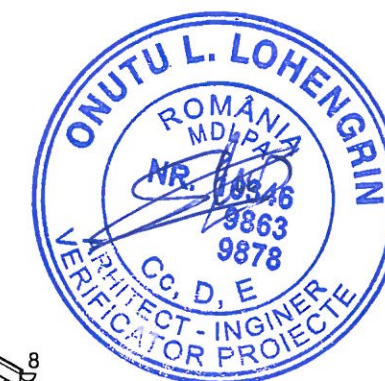
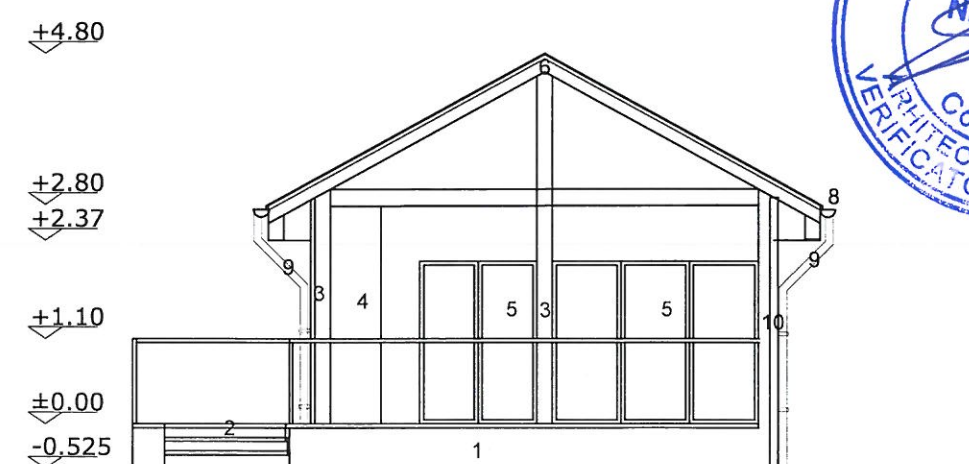

NOTA DE FINISAJE

1. Soclu din beton armat placat cu piatra naturala
2. Trepte si pardoseala din gresie antiderapanta
3. Stalpi din lemn 150x150mm
4. Pereti - zidarie de caramida cu tencuieli lavabile culoarea alba
5. Tamplarie - lemn stratificat si geam termorezistent
6. Pазie din lemn baituit
7. Invelitoare din tabla plana cu falt dublu
8. Jgheab din tabla vopsita culoarea maron
9. Burlan din tabla vopsita culoarea maron
10. Panou opac cu un trafor aplicat din lemn



VERIFICATOR/ EXPERT	NUME	SEMNAȚURA	CERINȚA	REFERAT/EXPERTIZA NR./DATA	
BIRoul DE ARHITECTURĂ Ploiești, str. Bănești, nr. 20 CIF 20519453				Beneficiar: BONCU IRINA	Proiect nr.145
				Domiciliu : str. Erou col. dr. Popovici, nr.50A, Breaza , Prahova	
SPECIFICATIE	NUME	SEMNAȚURA		Titlu proiect: CONSTRUIRE SPATIU COMERCIAL SI AMENAJARE PLATFORMA PARCARE SI ALEE DE ACCES PIETONAL	Faza: D.T.A.C.
SEF PROIECT	arh.Simona Gabriela Valcu				
PROIECTAT	arh.Simona Gabriela Valcu				
DESENAT	arh.stag.Ciprian Cretoiu		Data: 31.03.2021	Amplasament: BREAZA, str.Republicii, nr. 47A, Jud. Prahova	Plansa A6
			Titlu plansa: FATADE		