

- invelitoare din tabla
- sarpanta din lemn (capriori 10x18cm, astereala 2cm grosime)
- termoizolatie vata minerala rigida 35cm
- placare gips carton

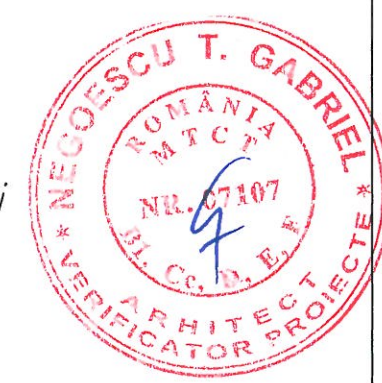

- hidroizolatie mastic bituminos
- termoizolatie polistiren extrudat min 10cm
- protectie TEFOND sub cota teren amenajat

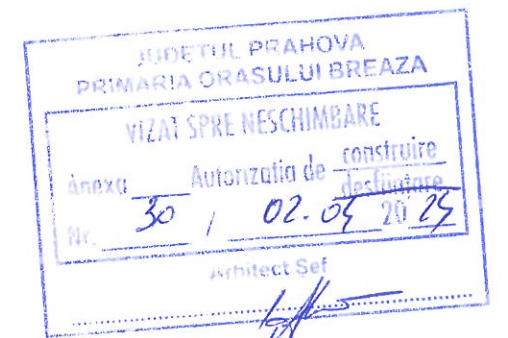
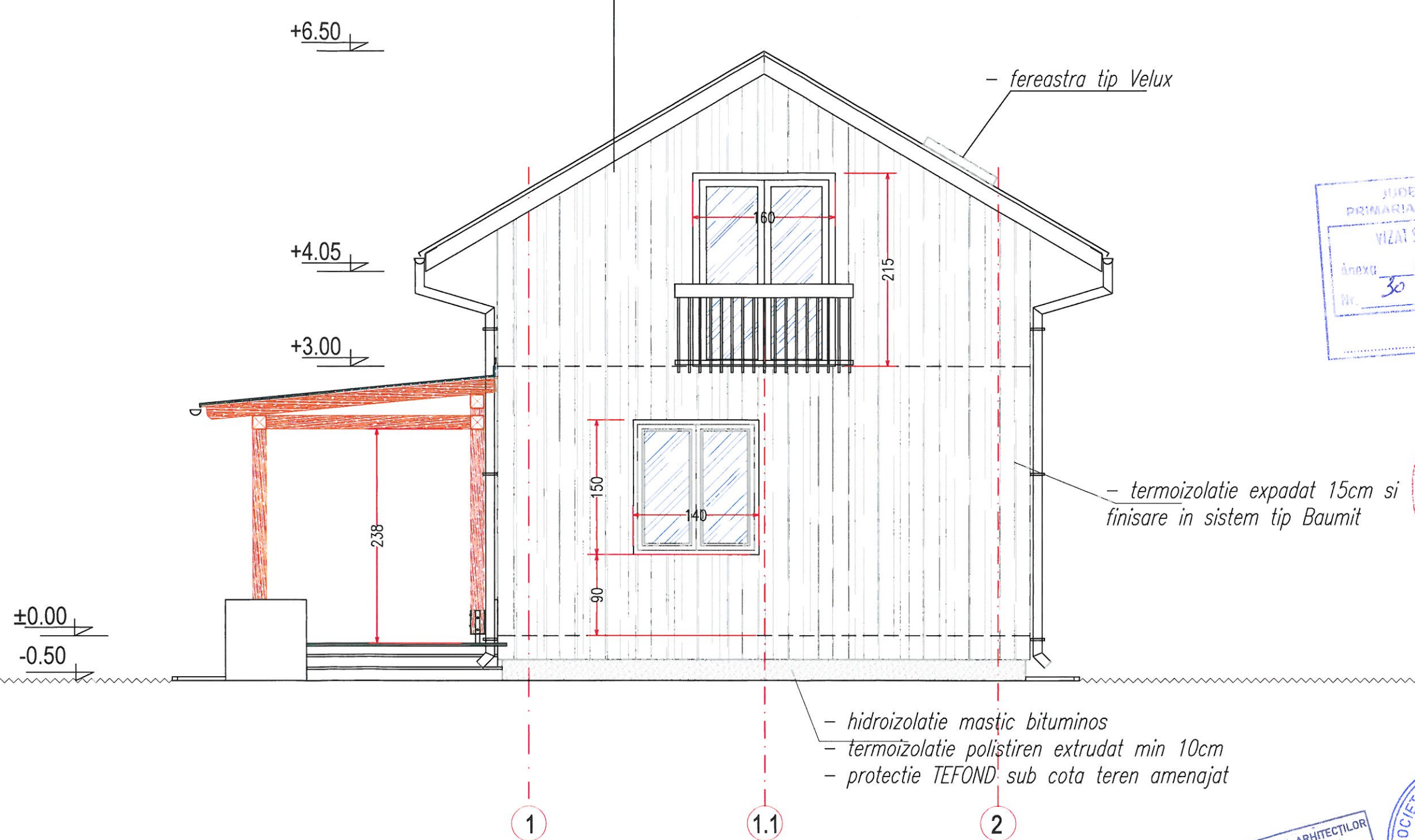
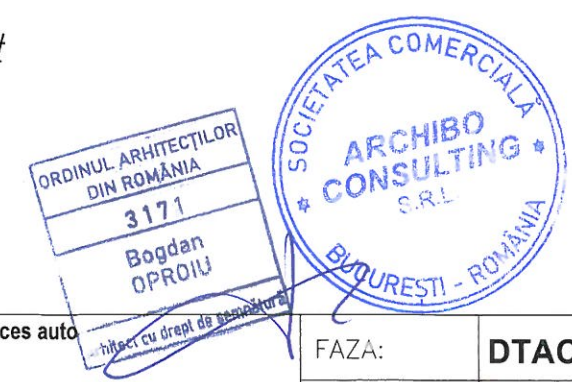

Beneficiar:				"Construire locuinta familiala parter+mansarda, porti si gard imprejmuire, acces auto si pietonal, amenajari exterioare, sistematizare verticala"		FAZA:		DTAC/D.E.
PRESA EMILIA		Str. Victor Poloni nr. 9, ap.1 sector 5, Mun. Bucuresti		Amplasament: Jud. Prahova, Orasul Breaza - Breaza De Sus, str. Campului nr. 19C, T28, Parc. 314, 315, 316, 316/1, 316/2 - CF 30764.		PLANSA NR.:		A05
Proiectant General:				PROIECT NR. 01-455		Denumire planşa:		FATADA SUD
S.C. ARCHIBO CONSULTING S.R.L.				SEF PROIECT arh. B. Oproiu		SCARA 1:50		
J40/11497/2003 C.U.I. 156 87 655		Str. Turda nr.116, bl. 36, ap. 35 sector 1 Bucuresti		INTOCMIT arh. B. Oproiu		DATA 01.2024		
		Tel / Fax: (0040-21) 224.56.73 Email: archibo.consulting@gmail.com						