

PRIMARIA ORASULUI ENELAZA
VIZAT SPRI RĂSCĂLĂRIE
Anexa Autorizație de
11 / DU 29
Arhitect Sef
L. I. I.

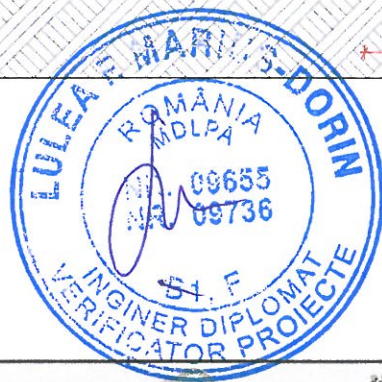

A

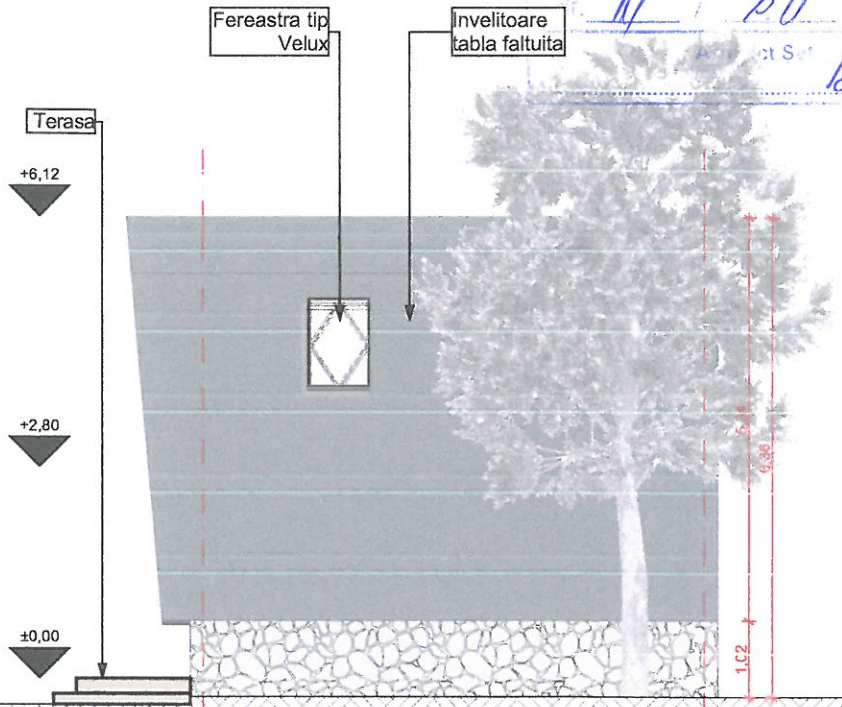
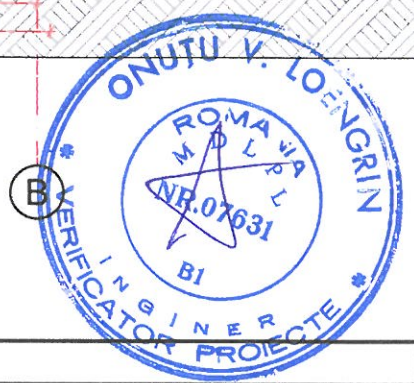
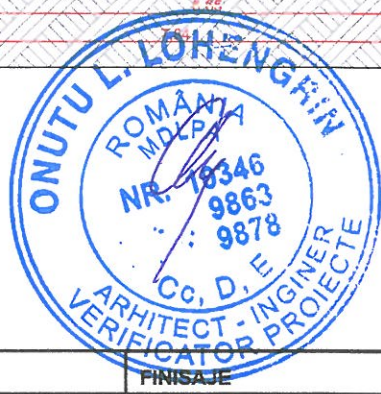

B



FINISAJE		
PARDOSEALA	PERETI	ACOPERIS
1 LIVING+BUCATARIE- finisaj scanduri de lemn	PERETI EXTERIORI - finisaj scanduri lemn	INVELITOARE TABLA FALTUITA
2 TERASA- finisaj scanduri de lemn	PERETI INTERIOR - placare lemn	
3 BAIE- placi ceramice	- placi ceramice	
4 ETAJ- finisaj scanduri de lemn	- osb vopsit	
5 BAIE- placi ceramice	SU - 63,17 MP	
	SD - 69,29 MP	

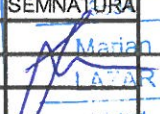

PROIECTANT		SC ARHITECT MARIAN LAZAR SRL 117/689/2016, CUI 36000923 SERVICII PROFESIONALE DE SCANARE LASER 3D, RELEVU, RESTAURARE SI PROIECTARE DE ARHITECTURA www.scanaricladiri.ro	BENEFICIAR:	MATEI ALIN IONUT	PROIECT NR. 248/2024
COLABORATORI			TITLU PROIECT:	CONSTRUIRE CASA TIP A FRAME, IMPREJMUIRE	Faza: DTAC
SPECIFICATIE	NUME	SEMNATURA	SCARA	TITLU PLANSA:	
Sef Proiect	ARH. MARIAN LAZAR		1:100	CASA A FRAME - FATADA NORD-EST	
Proiectat	ARH. MARIAN LAZAR		DATA		
Desenat	ARH. STAG. ALEXANDRU ILINA		2024		Plansa nr.: A.08

