

FATADA EST

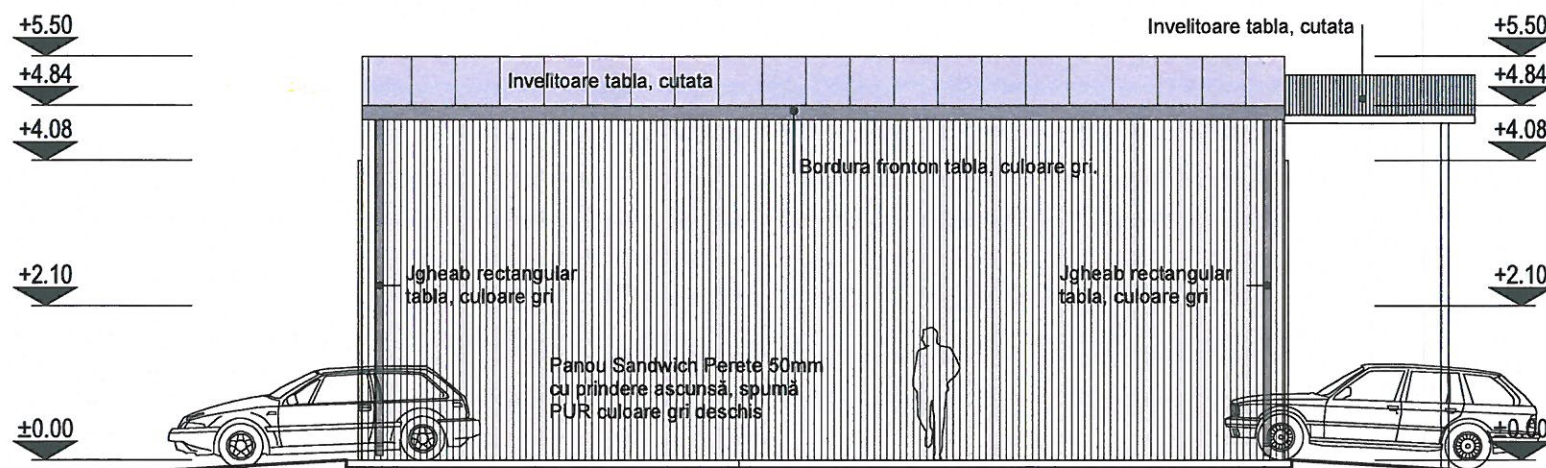

FATADA VEST

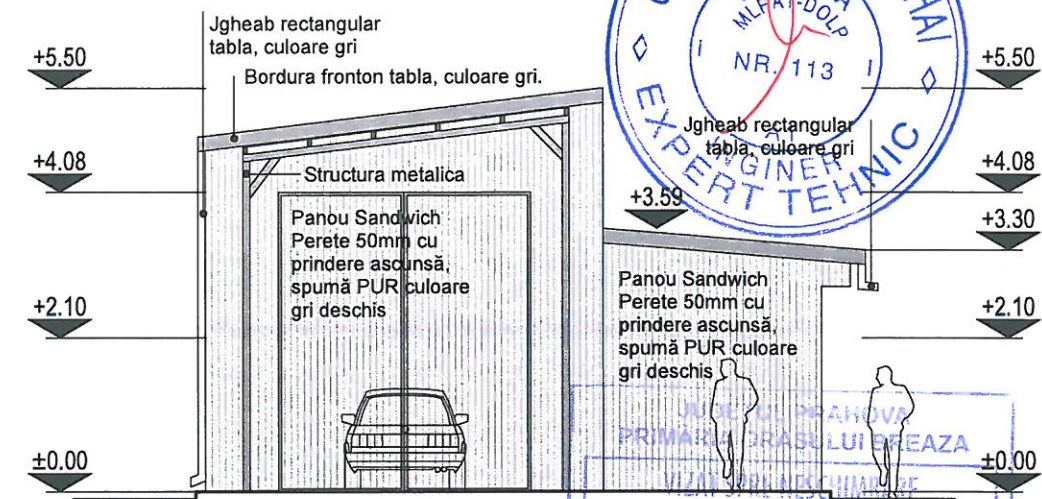

FATADA SUD

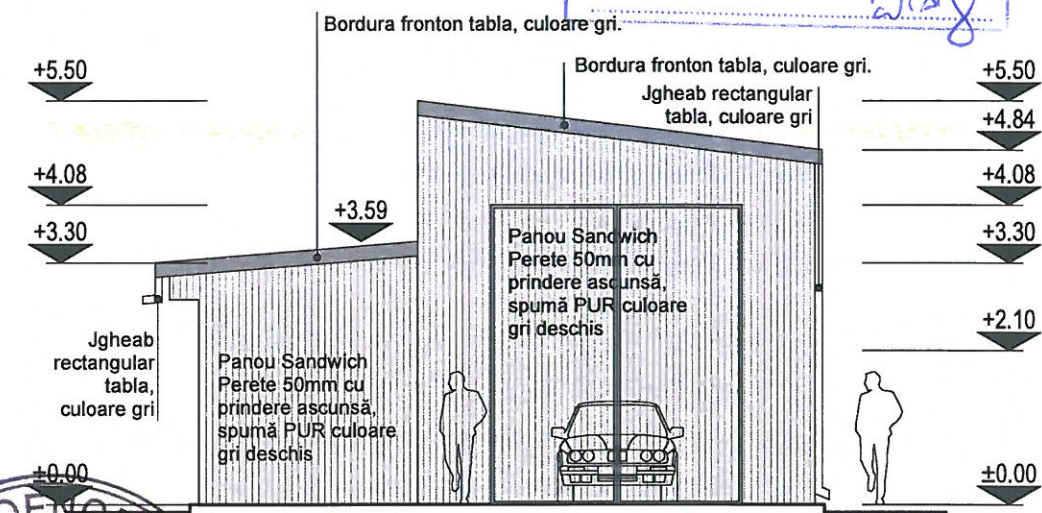

FATADA NORD

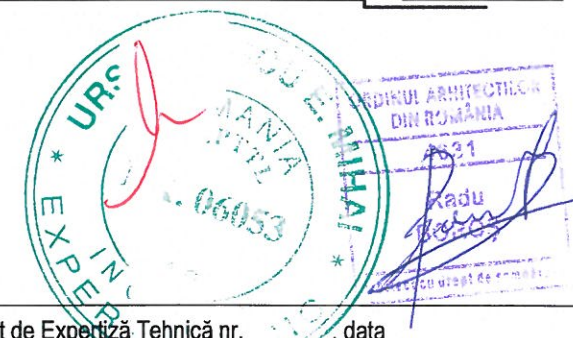
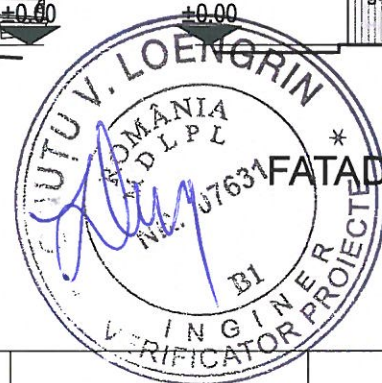
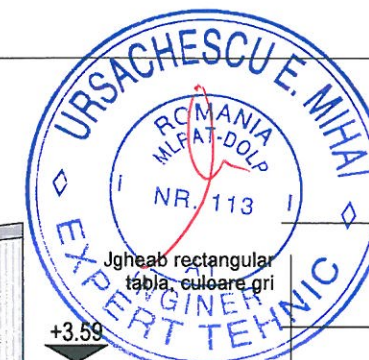

CORP C1  
S construita parter - 91.00mp  
S desfasurata - 91.00mp

CORP C2  
S construita parter = 59.00 mp  
S construita desfasurata = 59.00 mp

S construita desfasurata totala = 150.00 mp

POT existent = 6.71%  
CUT existent = 0.06  
POT propus = 11.06%  
CUT propus = 0.11  
CATEGORIA DE IMPORTANTA - "D"  
CLASA DE IMPORTANTA SPECIFICA - IV  
GRADUL DE REZISTENTA LA FOC - III

EXPERT				Raport de Expertiză Tehnică nr. _____, data _____
VERIFICATOR				Referat de verificare nr. _____, data _____
VERIFICATOR/EXPERT	NUME	SEMNĂTURA	CERINȚA	REFERAT de verificare / RAPORT de expertiză tehnică
	EXTREME PRO CONSTRUCT S.R.L.			BENEFICIAR: Zen Car Autoservice s.r.l.
	Mun. Câmpina, Str. Dr. Constantin Istrati, Nr. 26, id. Prahova, CUI: 37814334, J2017001541296, 0734.959.184, daniel@extremeproconstruct.ro			PROIECT NR. EPC 27 /2024
ȘEF PROIECT	arh. Radu Boros		SCARA: 1:100 x	TITLU PROIECT: Construire Extindere Hala (P)
PROIECTAT	arh. Radu Boros			Oras Breaza, loc. Breaza de Jos, str.Linistei, 32A, T - 33, Cc1208, F1208, intravilan, Jud. Prahova
DESENAT	arh. Radu Boros			TITLU PLANSA: Fatada Est relevu, Fatada Sud relevu Fatada Vest relevu, Fatada Nord relevu
VERIFICAT	ing. Daniel Seceleanu			PLANȘA NR. A 03